

SCHEDULE "FP"

THE RUBY 4
3,970 sq.ft.
Elevation A, B & C



* Optional floor plans are for reference and applicable only if selected at time of purchase. The floor plans and elevations shown are pre-construction elevations and may be revised or improved as necessitated by architectural controls and the construction process. The measurements adhere to the rules and regulations of the TARION Warranty Corporation's official method for the calculation of floor area. Materials, specifications and floor plans are subject to change without notice. All house renderings are artist's concept only. Actual usable floor space may vary from the stated floor area. All options shown are upgrades. Railings on front porch only where required by O.B.C. E. & O.E. October 2024 **4504**

Purchaser	Vendor

SCHEDULE "FP"

THE RUBY 4
3,970 sq.ft.
Elevation A, B & C



UPPER MAYFIELD
ESTATES

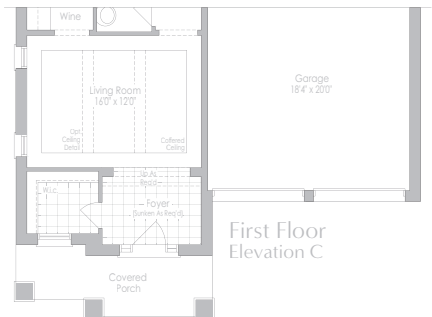
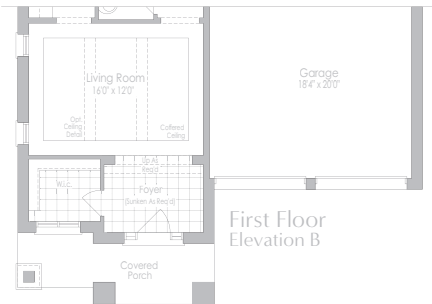
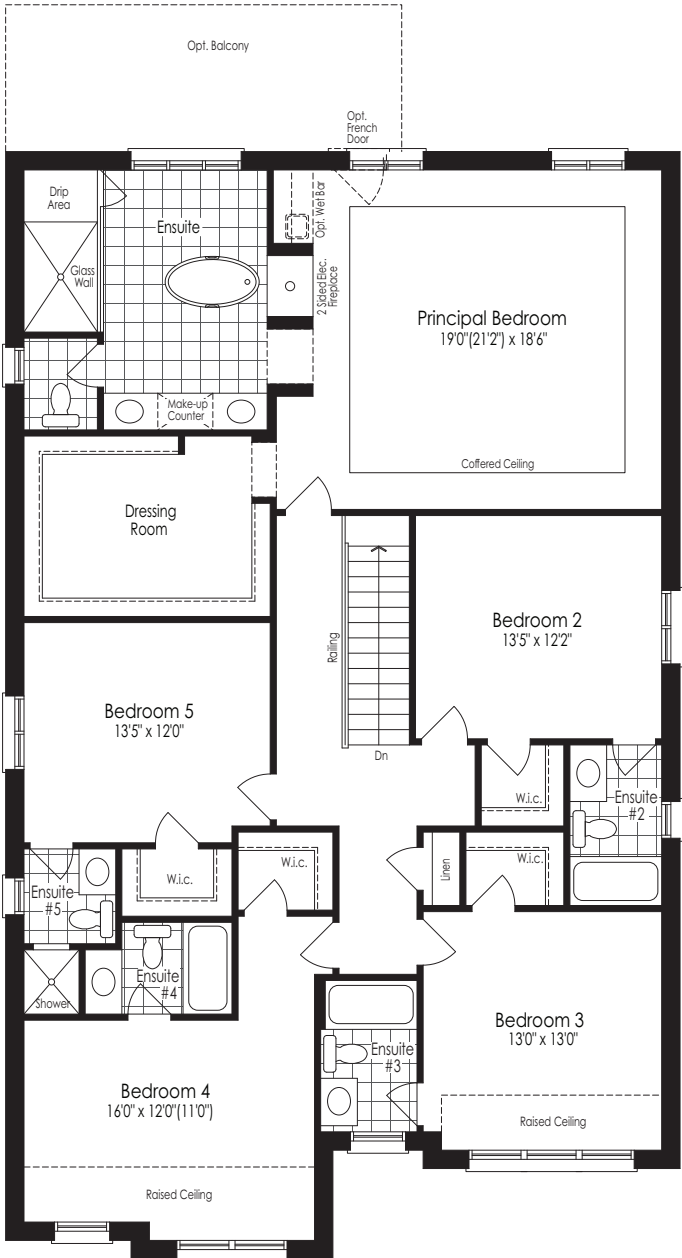
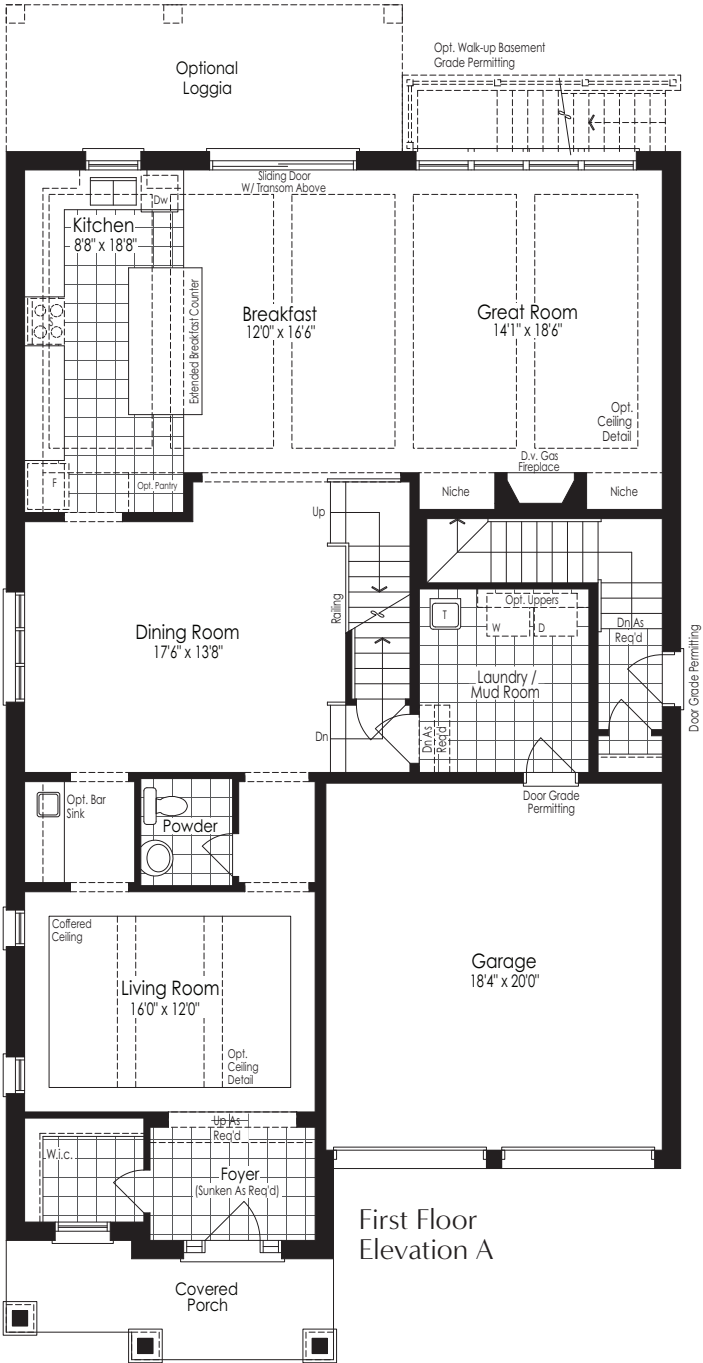

* Optional floor plans are for reference and applicable only if selected at time of purchase. The floor plans and elevations shown are pre-construction elevations and may be revised or improved as necessitated by architectural controls and the construction process. The measurements adhere to the rules and regulations of the TARIION Warranty Corporation's official method for the calculation of floor area. Materials, specifications and floor plans are subject to change without notice. All house renderings are artist's concept only. Actual usable floor space may vary from the stated floor area. All options shown are upgrades. Railings on front porch only where required by O.B.C. E. & O.E. October 2024 4504

Purchaser	Vendor
-----------	--------

SCHEDULE "FP"

THE RUBY 4
3,970 sq.ft.
Elevation A, B & C



UPPER MAYFIELD
ESTATES

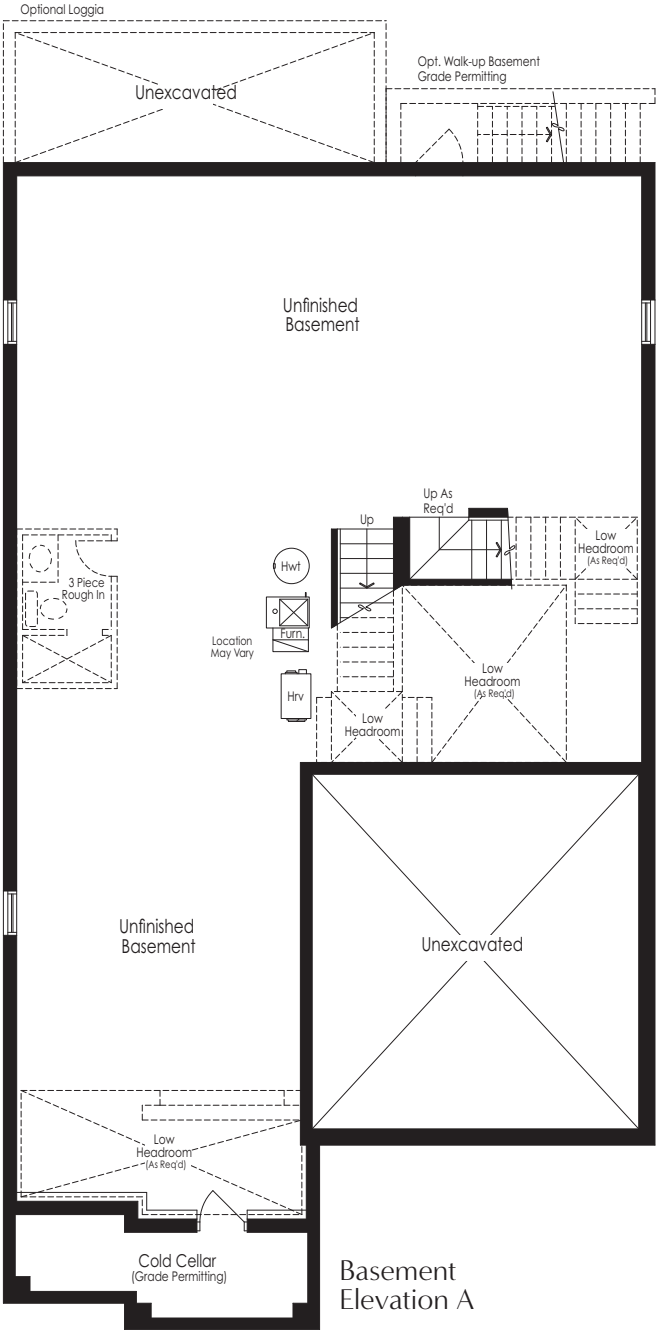

Basement
Elevation A

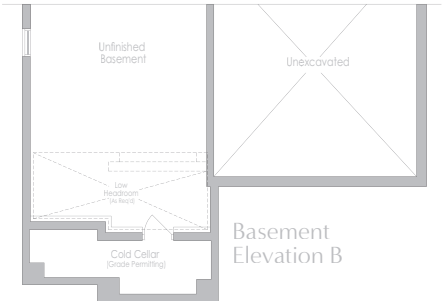

Basement
Elevation B

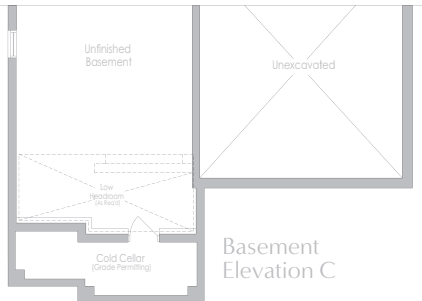

Basement
Elevation C

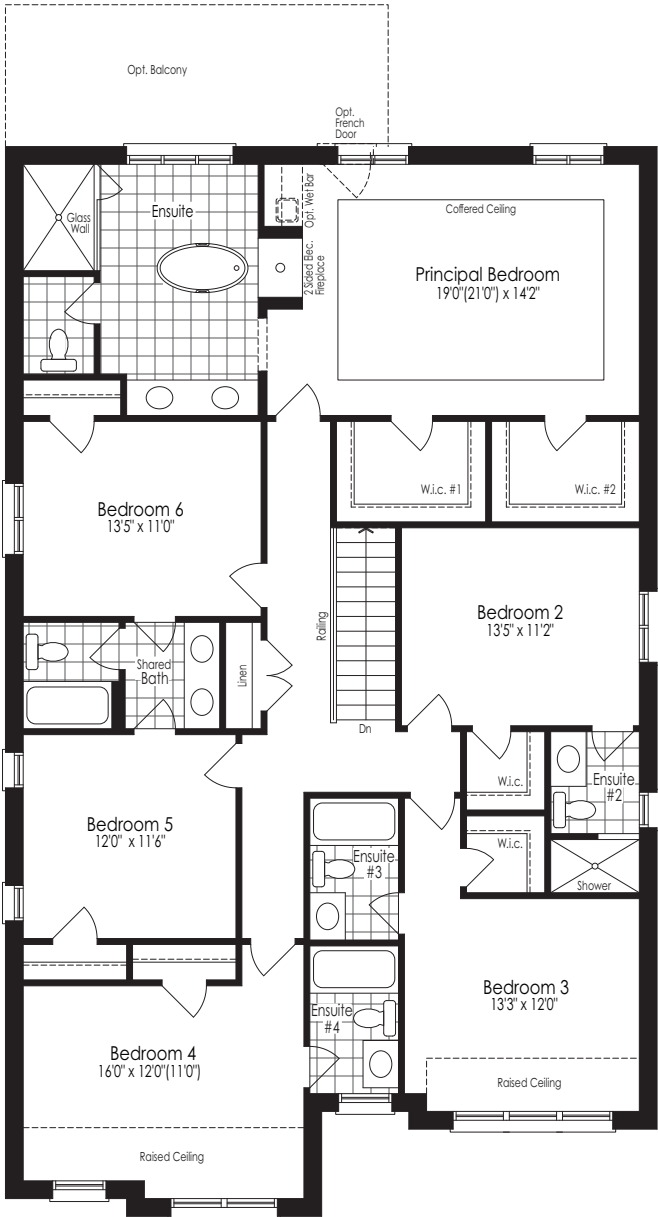

Optional 6 Bedroom - Second Floor
Elevation A

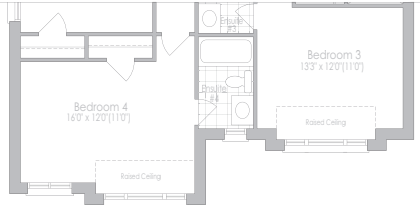

Optional 6 Bedroom - Second Floor
Elevation B

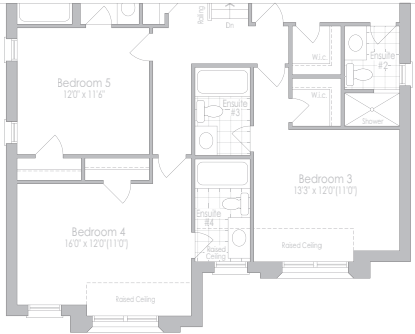

Optional 6 Bedroom - Second Floor
Elevation C

* Optional floor plans are for reference and applicable only if selected at time of purchase. The floor plans and elevations shown are pre-construction elevations and may be revised or improved as necessitated by architectural controls and the construction process. The measurements adhere to the rules and regulations of the TARIION Warranty Corporation's official method for the calculation of floor area. Materials, specifications and floor plans are subject to change without notice. All house renderings are artist's concept only. Actual usable floor space may vary from the stated floor area. All options shown are upgrades. Railings on front porch only where required by O.B.C. E. & O.E. October 2024 **4504**

Purchaser	Vendor
-----------	--------



SCHEDULE "FP"

THE RUBY 4
3,970 sq.ft.
Elevation A, B & C



UPPER MAYFIELD
ESTATES

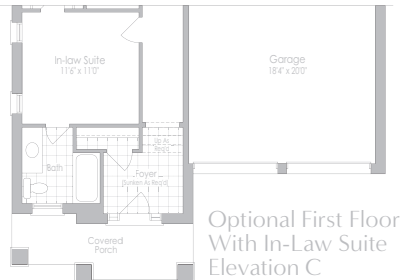
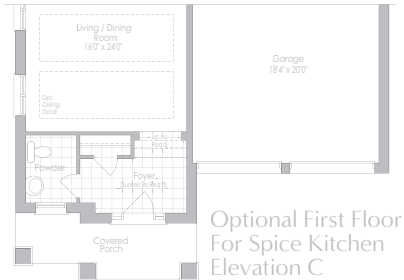
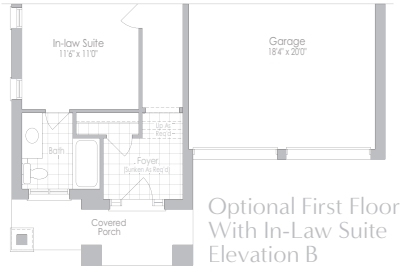
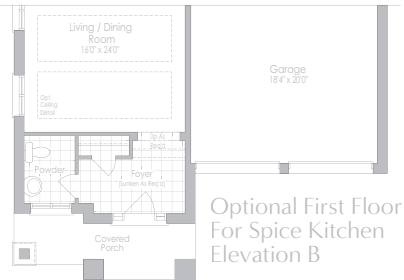
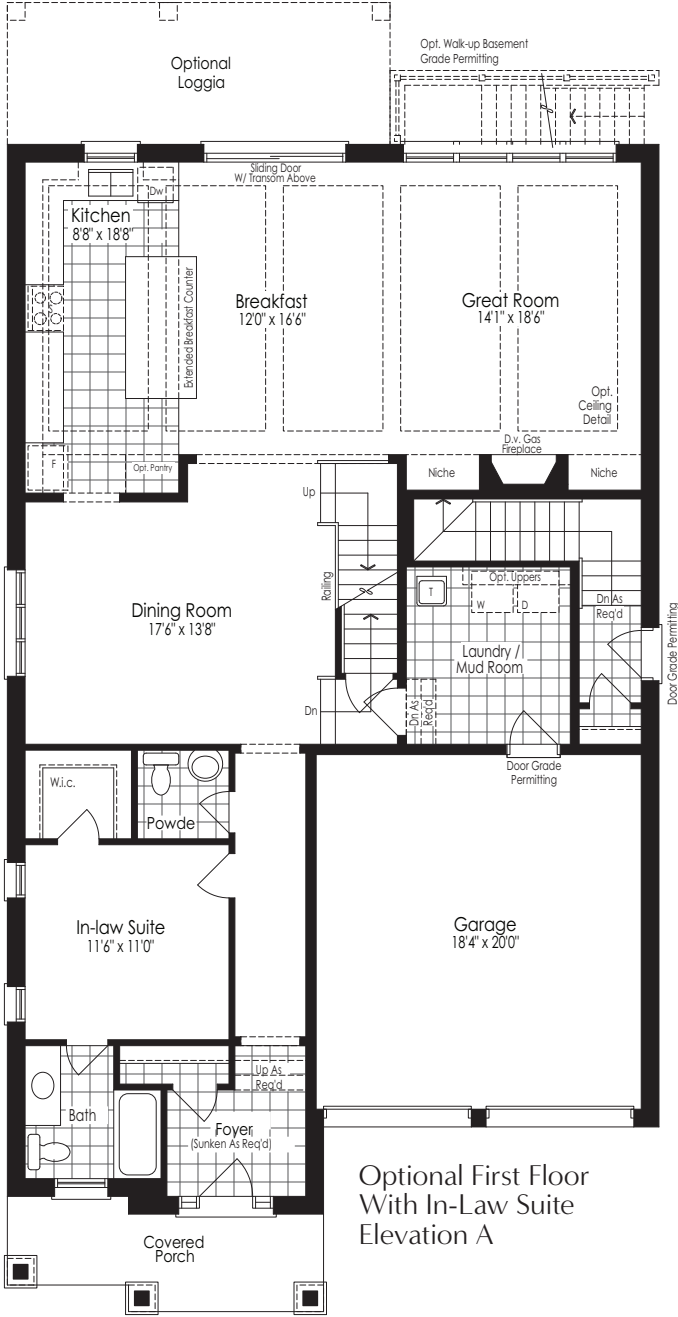
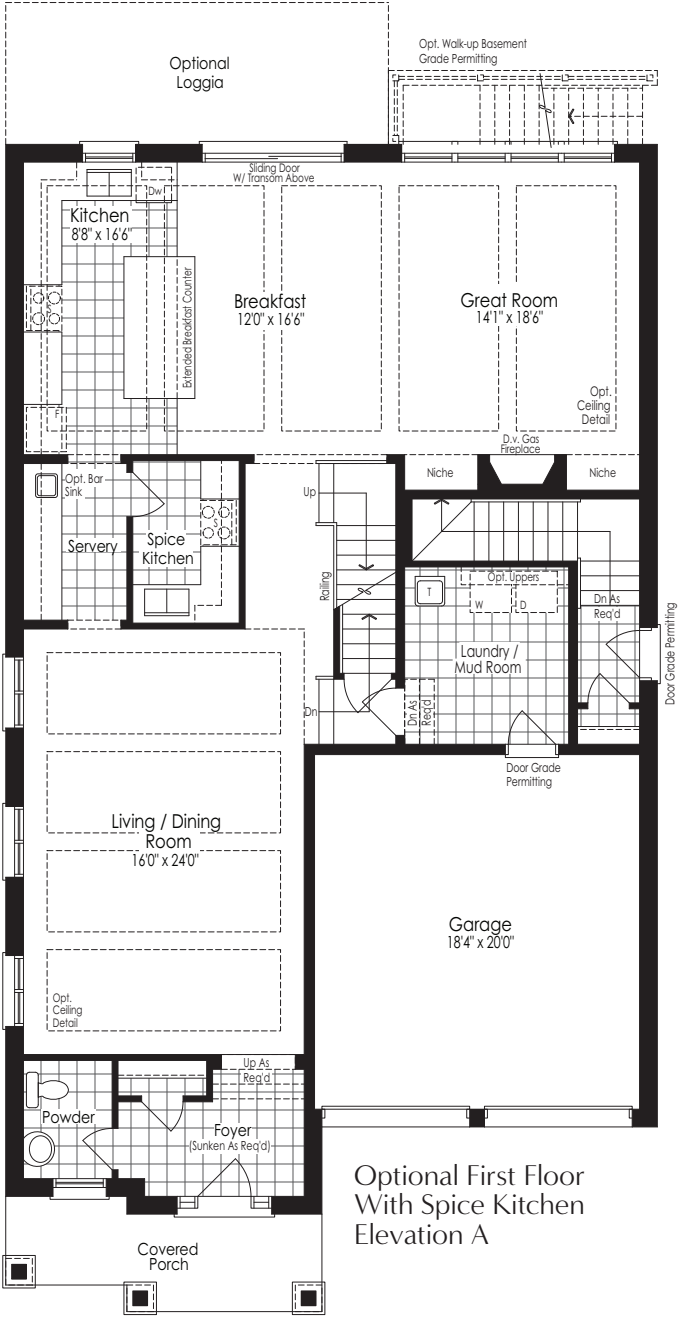

* Optional floor plans are for reference and applicable only if selected at time of purchase. The floor plans and elevations shown are pre-construction elevations and may be revised or improved as necessitated by architectural controls and the construction process. The measurements adhere to the rules and regulations of the TARIION Warranty Corporation's official method for the calculation of floor area. Materials, specifications and floor plans are subject to change without notice. All house renderings are artist's concept only. Actual usable floor space may vary from the stated floor area. All options shown are upgrades. Railings on front porch only where required by O.B.C. E. & O.E. October 2024 **4504**

Purchaser	Vendor
-----------	--------

SCHEDULE "FP"

THE RUBY 4
3,970 sq.ft.
Elevation A, B & C

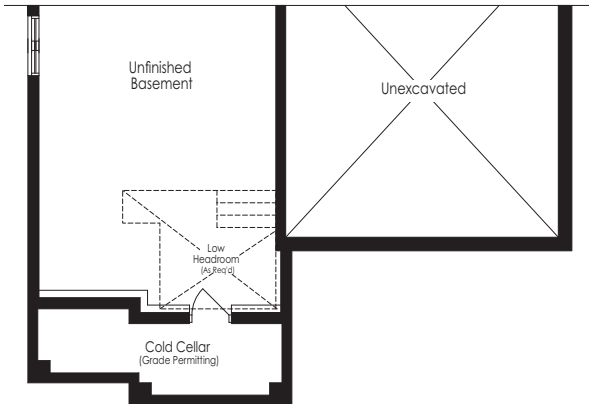

Optional Basement
For In-Law Suite
Elevation A

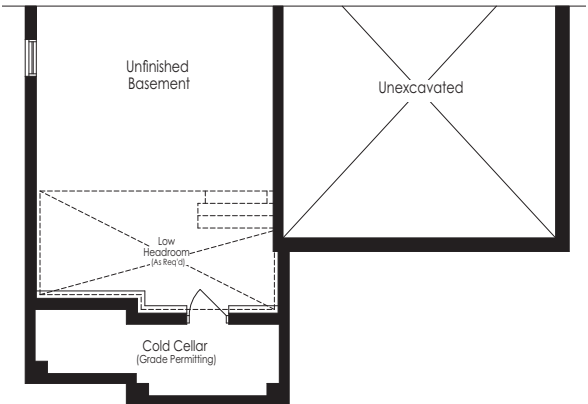

Optional Basement
For Spice Kitchen
Elevation A

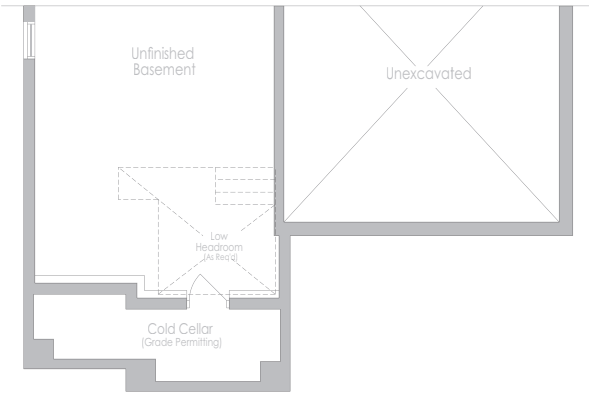

Optional Basement
For In-Law Suite
Elevation B

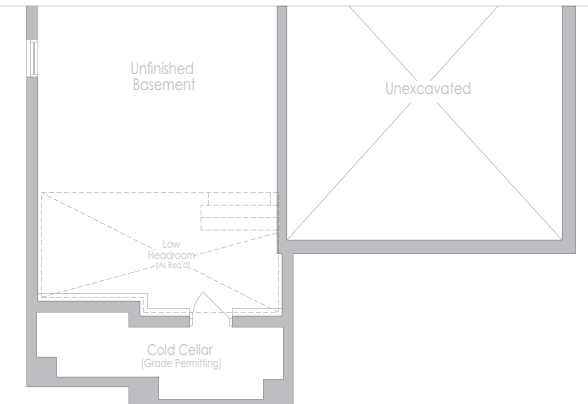

Optional Basement
For Spice Kitchen
Elevation B

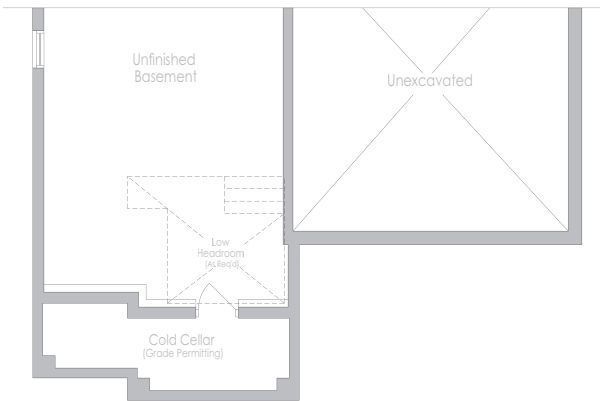

Optional Basement
For In-Law Suite
Elevation C

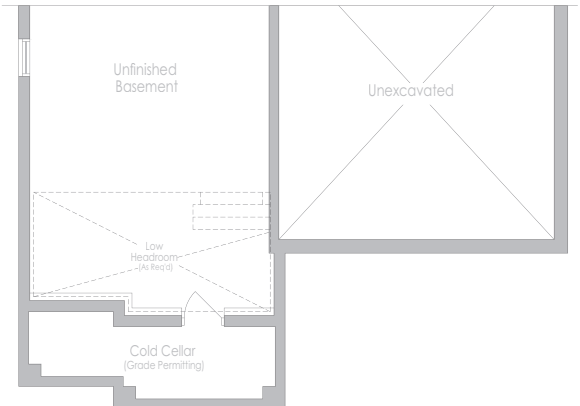

Optional Basement
For Spice Kitchen
Elevation C



* Optional floor plans are for reference and applicable only if selected at time of purchase. The floor plans and elevations shown are pre-construction elevations and may be revised or improved as necessitated by architectural controls and the construction process. The measurements adhere to the rules and regulations of the TARION Warranty Corporation's official method for the calculation of floor area. Materials, specifications and floor plans are subject to change without notice. All house renderings are artist's concept only. Actual usable floor space may vary from the stated floor area. All options shown are upgrades. Railings on front porch only where required by O.B.C. E. & O.E. October 2024 **4504**

Purchaser	Vendor